

ELEVATION

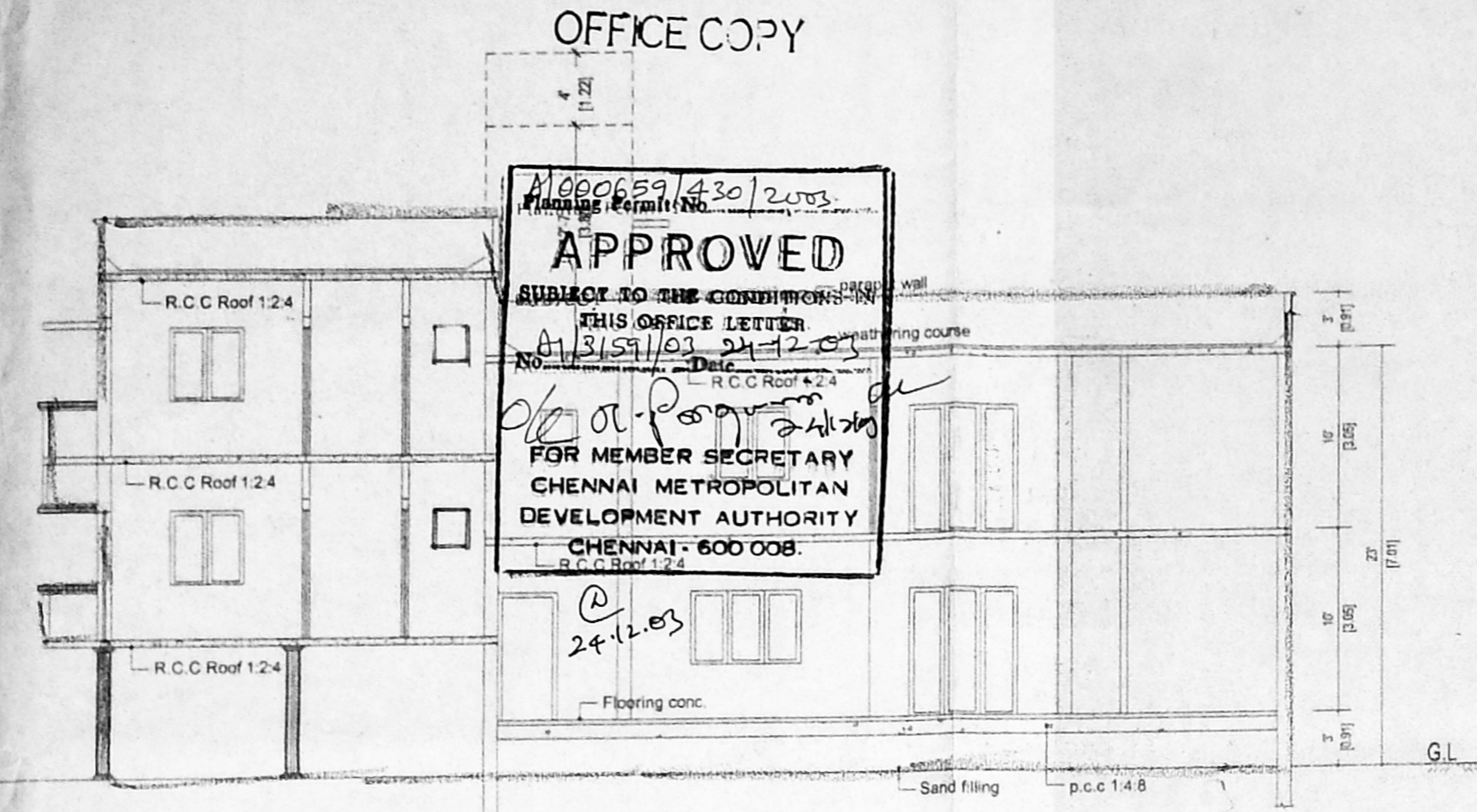

SECTION "X - Y"

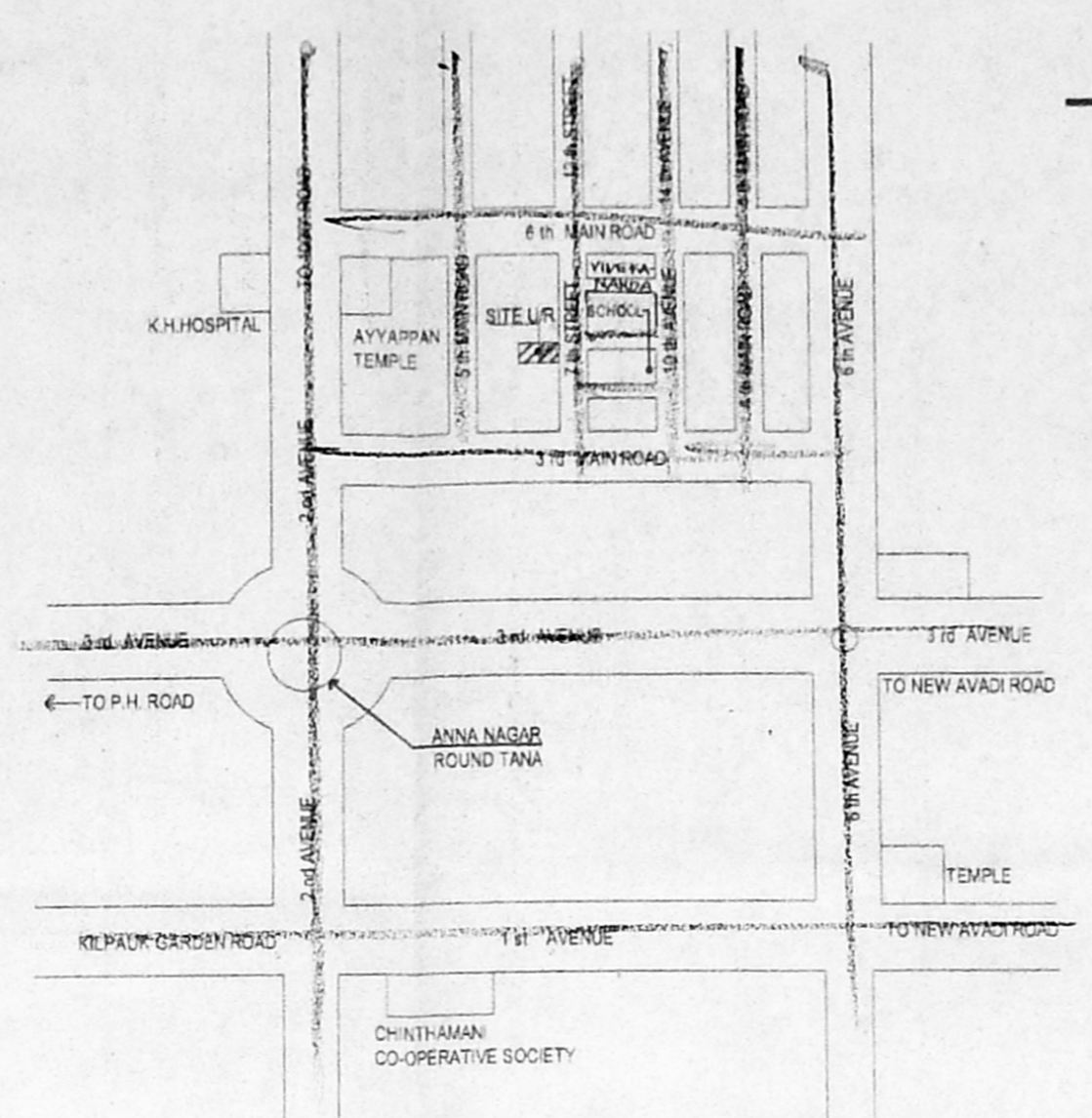

KEY PLAN (N.T.S)

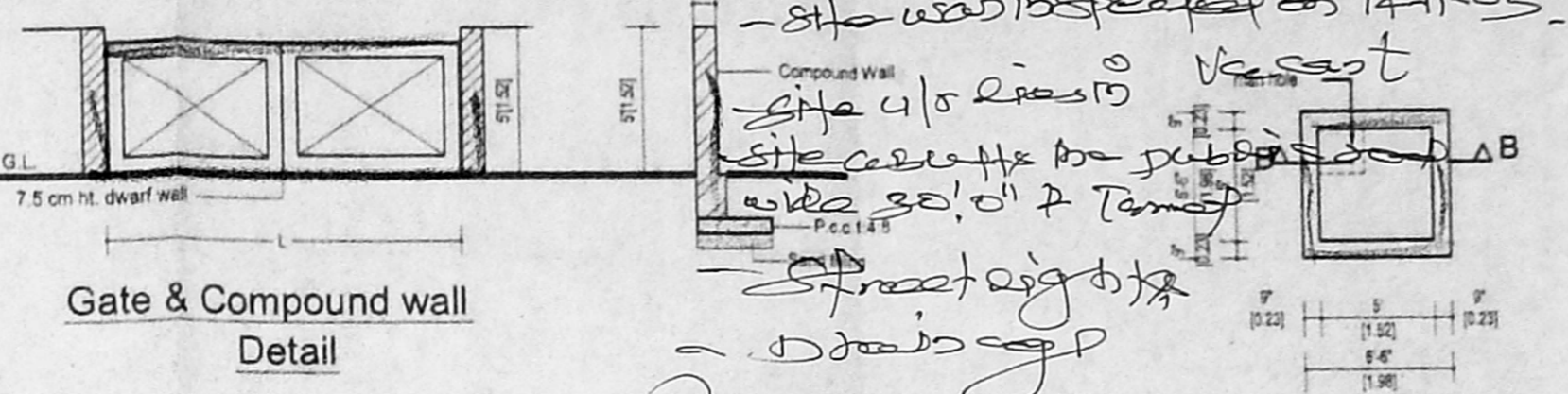

Gate & Compound wall Detail

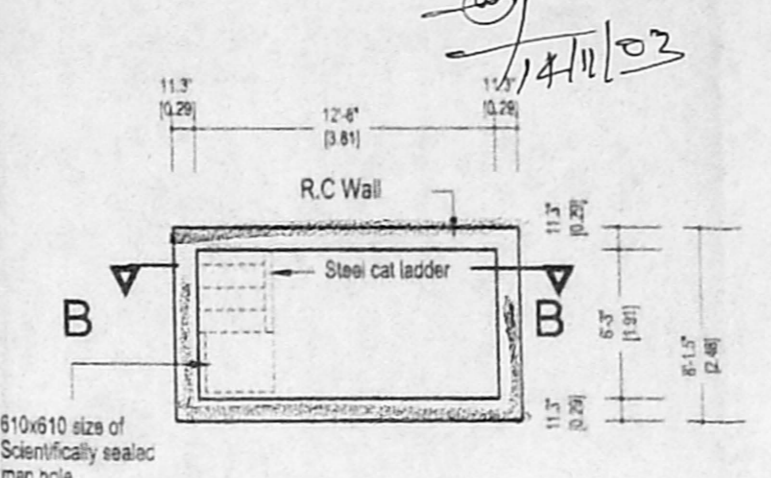

DETAILS OF SUMP

SECTION :B B

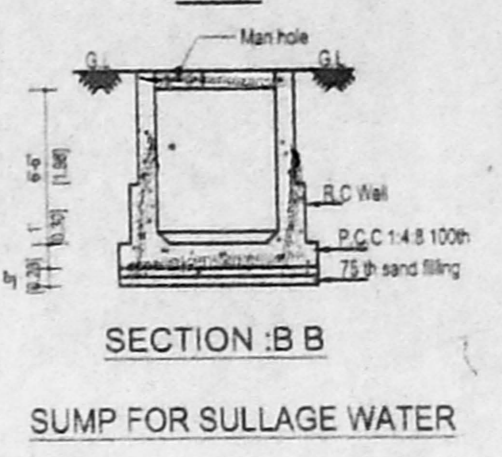

SECTION :B B
SUMP FOR SULLAGE WATER

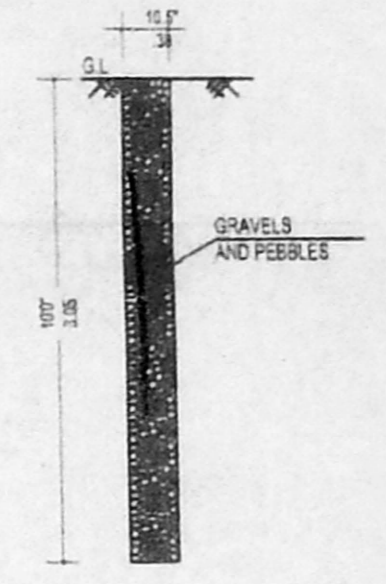

DETAIL OF PERCOLATION PIT

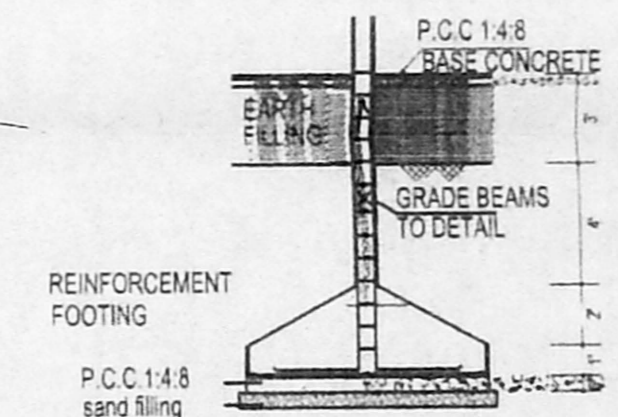

DETAILS OF COLUMN FOOTING

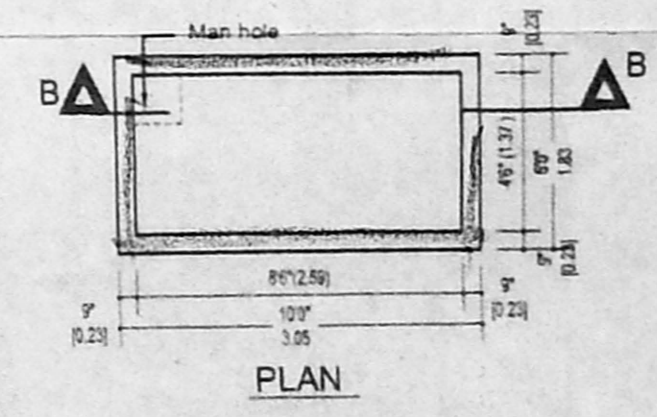

PLAN

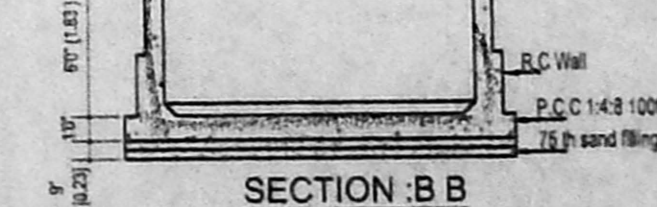

SECTION :B B
RAIN WATER COLLECTING SUMP DETAIL

JOINERY

D1 - DOOR	3'3"X7'0"	0.99X2.43
D2 - DOOR	CMDA 3'0"X7'0"	0.91X2.13
D3 - DOOR	C.No. 3'0"X7'0"	0.91X2.13
O - OPENING	2'0"X7'0"	0.61X2.13
W5 - WINDOW	6'0"X4'0"	1.83X1.22
W - WINDOW	4'0"X4'0"	1.22X1.22
KW - WINDOW	3'0"X3'6"	0.91X1.06
V - VENTILATOR	2'0"X2'0"	0.60X0.60

AREA STATEMENT

TOTAL PLOT AREA (As per patta)	3600.00 Sq. ft	334.23 Sq. m
GROUND FLOOR AREA	1498.56 Sq. ft	139.27 Sq. m
FIRST FLOOR AREA	2324.31 Sq. ft	216.01 Sq. m
SECOND FLOOR AREA	978.87 Sq. ft	90.97 Sq. m
TOTAL FLOOR AREA	4801.74 Sq. ft	446.26 Sq. m

COLOUR INDEX

PROPOSED BOUNDARY	
ROAD	

REFERENCE

SCALE = 1" = 8'0" (1:100)
 DATE = 21.09.2003
 DRAWN = Ramesh/Harismaa.
 File Name = Sys1/D/Dr91/Vinoh builders/ U-BLOCK
 CHECKED = kgv

PLAN SHOWING THE PROPOSED RESIDENTIAL BUILDING IN PLOT NO:4248, NEW DOOR NO :67, " U" BLOCK, 7th STREET, 6th MAIN ROAD, ANNA NAGAR IN T.S. NO :507, BLOCK NO :2, MULLAM VILLAGE, CHENNAI - 40 DIVISION = 66, ZONE = 5

OWNER

(Signature)

A. KARTHIKEYAN, M.E.
 Consulting Civil Engineer
 Structural & Geotech. Designer
 Licensed Surveyor Class - I
 Reg. No. 872-2003
 109 (A-46), 3rd Avenue
 Anna Nagar, Chennai-102.
 Phone: 26262982

LICENSED SURVEYOR

